

THIS RIGHT OF WAY EXHIBIT IS THE MOST CURRENT VERSION FOR THIS PROJECT CONTAINING SHEETS 1 - 7.

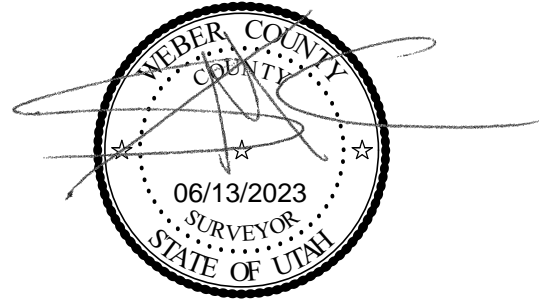

ANY WHO USE OR RELY UPON THIS DOCUMENT FOR ANY REASON DO SO AT THEIR OWN RISK AND ACKNOWLEDGE THAT THE EXECUTED DEEDS ARE THE TRUE RECORD OF ACQUISITION AND RIGHT OF WAY LOCATION FOR THIS PROJECT AND THAT THIS EXHIBIT SHOULD NOT BE USED FOR MORE THAN AN AIDE TO UNDERSTAND LARGE-SCALE DETAILS OF THE PROJECT THAT MAY BE AMBIGUOUS FROM AN INDIVIDUAL DEED PERSPECTIVE. THE COUNTY SURVEYOR'S SEAL HEREON APPLIES ONLY TO THIS NOTE ADDED BY THE COUNTY SURVEYOR'S OFFICE AND THE COUNTY SURVEYOR'S OFFICE PROVIDES NO REPRESENTATIONS OR WARRANTIES CONCERNING THIS RIGHT OF WAY EXHIBIT.

STA 10+00.00  
**BEGIN PROJECT**  
 N 315544.4900  
 E 1844919.8600

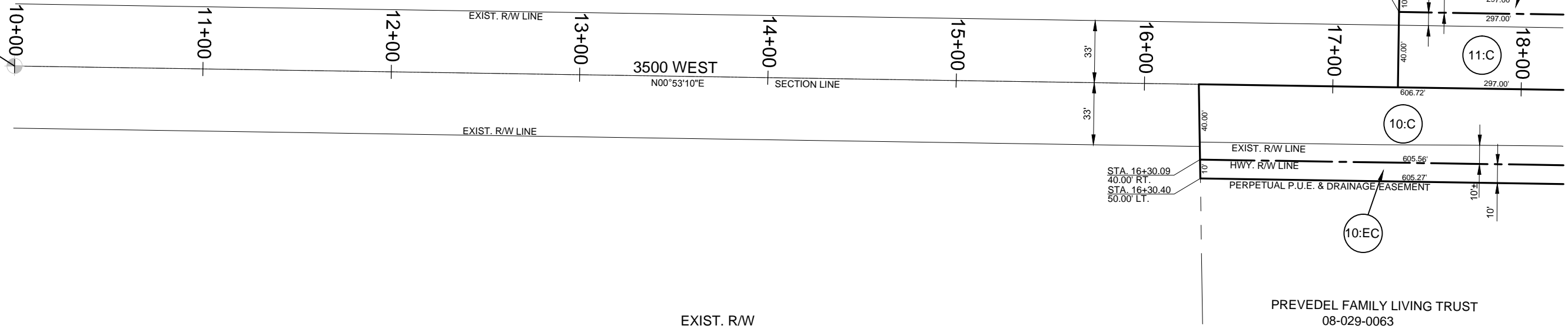

PARCEL NO.	OWNER	SQ FT	ACRES	EXIST. R/W IN DEED SQ FT	OWNERSHIP SQ FT	REMAINING SQ FT LEFT	SQ FT RIGHT
SHEET NO. RW-06 (CONTINUED)							
10:C	DAVID A. & GLENNA O. PREVEDEL	6066	0.139	18174	291349	0	267109
10:EC	DAVID A. & GLENNA O. PREVEDEL	6053	0.139			PERPETUAL	
11:C	DENNIE D. & GERALDINE R. PREVEDEL TRUSTEES	2079	0.045	9801	744875	732995	0
11:EC	DENNIE D. & GERALDINE R. PREVEDEL TRUSTEES	2970	0.068			PERPETUAL	

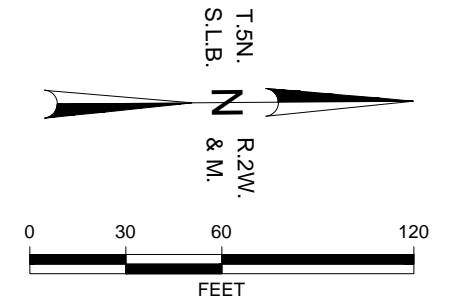

O:\2013\OG-721-1307\_Weber County 3500 West Design Services\Project Data\Sheet\_Files\Right\_of\_Way\OG-721-1307\_RoW Sheets.dwg - RW-1 - 2/18/2014 08:54am\_jelk

SCALE  
 HORIZONTAL 1" = 60'  
 VERTICAL NA

**WARNING**  
 IF THIS BAR DOES NOT MEASURE 1" THEN DRAWING IS NOT TO SCALE



3544 Lincoln Avenue  
 Suite 11  
 Ogden, UT 84401  
 (801) 621-1025

**WEBER COUNTY 3500 WEST**  
 RIGHT-OF-WAY

DESIGNED DH	DATE 01/28/2014	PROJECT NO. OG-721-1307
DRAWN JRK	DATE 01/28/2014	SHEET NO. 1 OF 7
CHECKED DJH	DATE 02/17/2014	DRAWING NO. RW-1

O:\2013\OG-721-1307\_Weber County 3500 West Design Services\Project Data\Sheet\_Files\Right\_of\_Way\OG-721-1307\_RoW Sheets.dwg - RW-2 - 2/18/2014 08:55am\_jelk

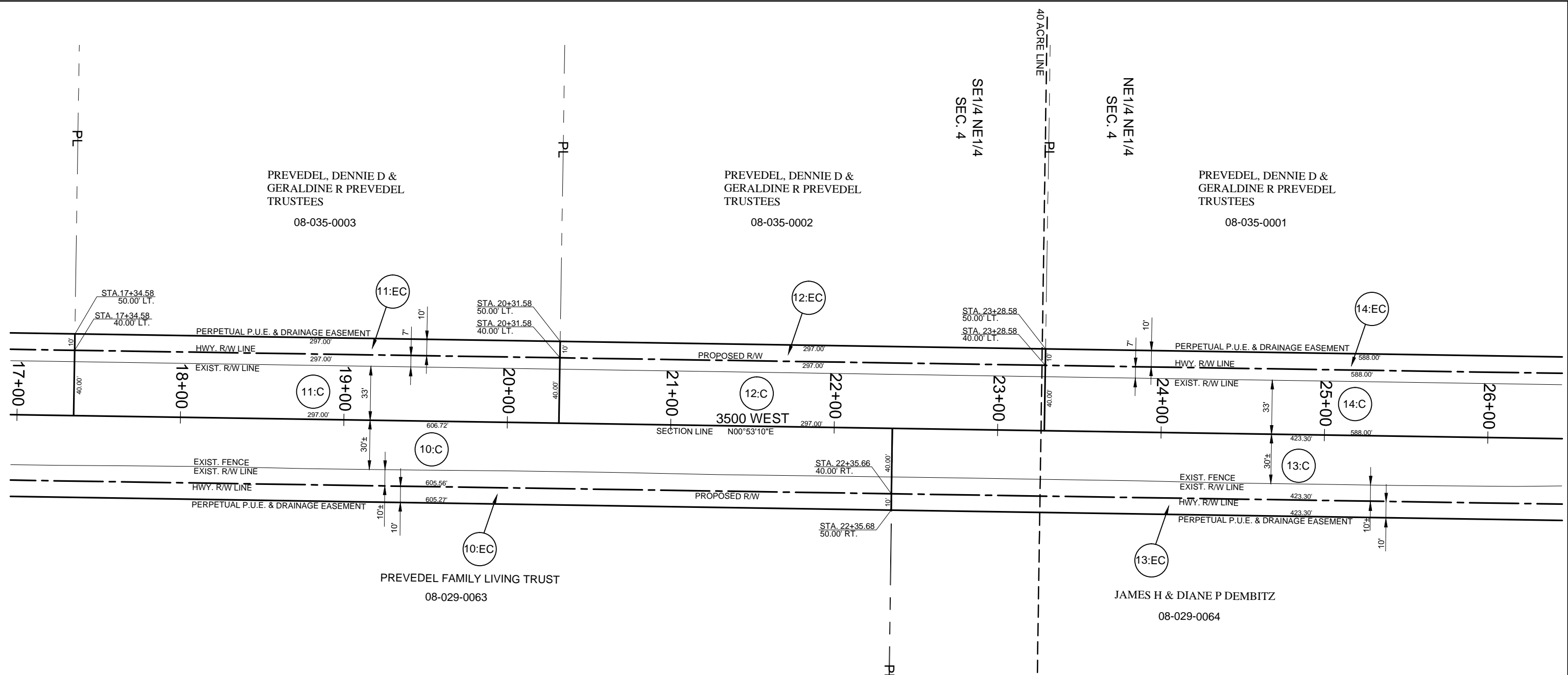

PARCEL NO.	OWNER	SQ FT	ACRES	EXIST. R/W IN DEED SQ FT	OWNERSHIP SQ FT	REMAINING SQ FT LEFT	REMAINING SQ FT RIGHT
SHEET NO. RW-06 (CONTINUED)							
10:C	DAVID A. & GLENNA O. PREVEDEL	6066	0.139	18174	291349	0	267109
10:EC	DAVID A. & GLENNA O. PREVEDEL	6053	0.139			PERPETUAL	
11:C	DENNIE D. & GERALDINE R. PREVEDEL TRUSTEES	2079	0.045	9801	744875	732995	0
11:EC	DENNIE D. & GERALDINE R. PREVEDEL TRUSTEES	2970	0.068			PERPETUAL	
12:C	DENNIE D. & GERALDINE R. PREVEDEL TRUSTEES	2079	0.045	9801	1655280	1643400	0
12:EC	DENNIE D. & GERALDINE R. PREVEDEL TRUSTEES	2970	0.068			PERPETUAL	
13:C	JAMES H. & DIANE P. DEMBITZ	4323	0.099	12609	291377	0	274445
13:EC	JAMES H. & DIANE P. DEMBITZ	4234	0.097			PERPETUAL	
14:C	DENNIE D. & GERALDINE R. PREVEDEL TRUSTEES	4116	0.095	19404	856800	833280	0
14:EC	DENNIE D. & GERALDINE R. PREVEDEL TRUSTEES	5880	0.135			PERPETUAL	

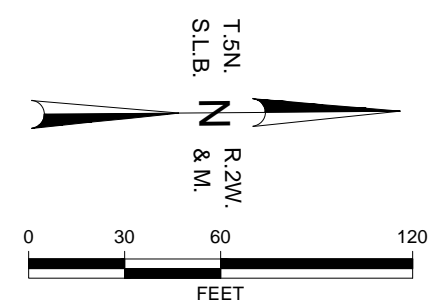

SCALE  
HORIZONTAL  
1" = 60'  
VERTICAL  
NA

**WARNING**  
IF THIS BAR DOES NOT MEASURE 1" THEN DRAWING IS NOT TO SCALE

**HORROCKS ENGINEERS**

3544 Lincoln Avenue  
Suite 11  
Ogden, UT 84401  
(801) 621-1025

**WEBER COUNTY 3500 WEST**  
RIGHT-OF-WAY

DESIGNED DH	DATE 01/28/2014	PROJECT NO. OG-721-1307
DRAWN JRK	DATE 01/28/2014	SHEET NO. 2 OF 7
CHECKED DJH	DATE 02/17/2014	DRAWING NO. RW-2

O:\2013\OG-721-1307\_Weber County 3500 West Design Services\Project Data\Sheet\_Files\Right\_of\_Way\OG-721-1307\_RoW\_Sheets.dwg - RW-3 - 2/18/2014 08:55am\_jefk

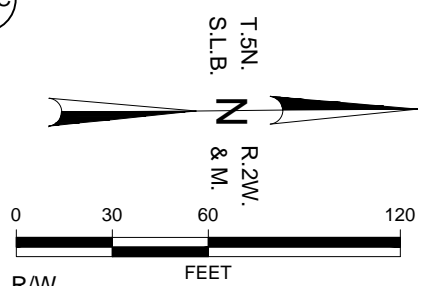
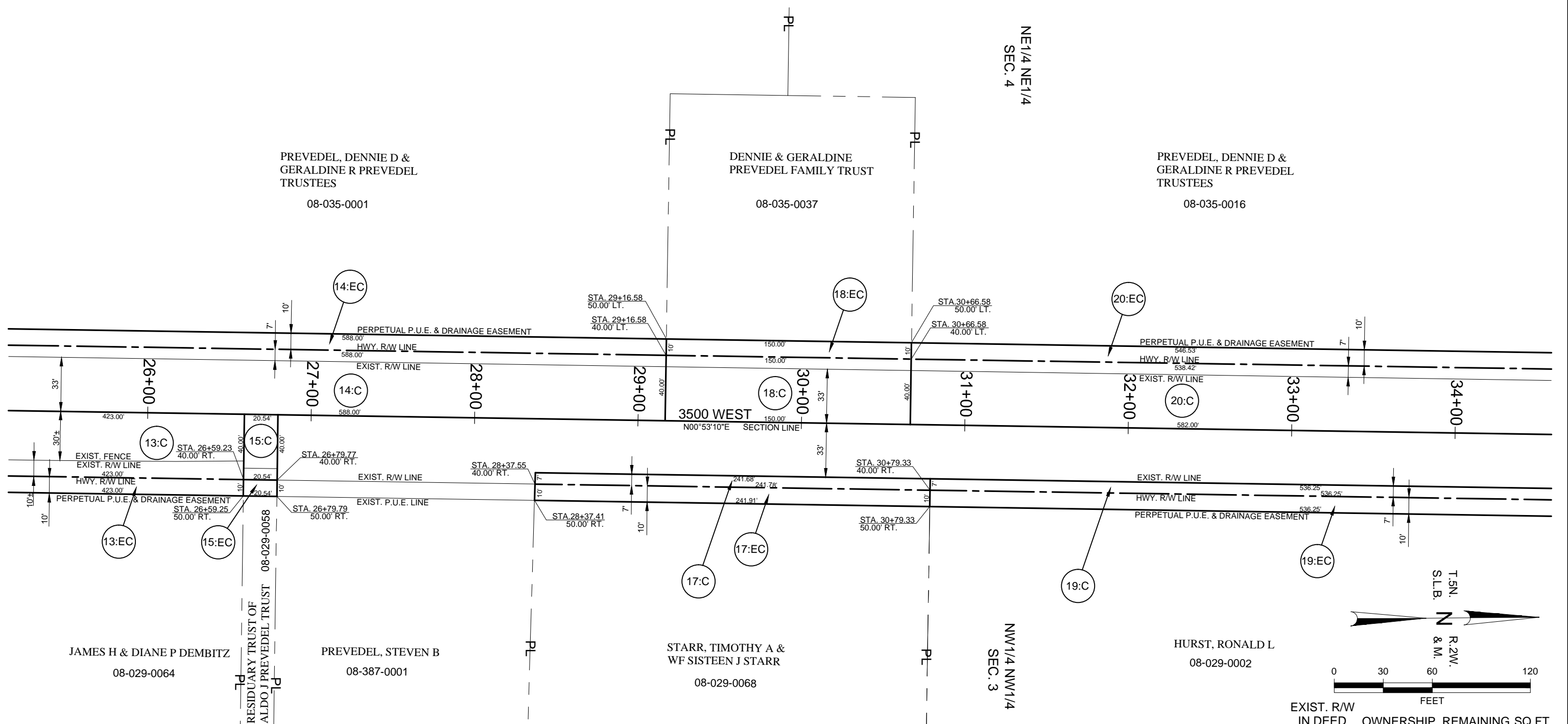

PARCEL NO.	OWNER	SQ FT	ACRES	EXIST. R/W IN DEED SQ FT	OWNERSHIP SQ FT	REMAINING SQ FT LEFT	REMAINING SQ FT RIGHT
SHEET NO. RW-06 (CONTINUED)							
13:C	JAMES H. & DIANE P. DEMBITZ	4323	0.099	12609	291377	0	274445
13:EC	JAMES H. & DIANE P. DEMBITZ	4233	0.097			PERPETUAL	
14:C	DENNIE D. & GERALDINE R. PREVEDEL TRUSTEES	4116	0.095	19404	856800	833280	0
14:EC	DENNIE D. & GERALDINE R. PREVEDEL TRUSTEES	5880	0.135			PERPETUAL	
15:C	RENA R. PREVEDEL TRUSTEE	144	0.003	678	326538	0	325716
15:EC	RENA R. PREVEDEL TRUSTEE	205	0.005			PERPETUAL	

PARCEL NO.	OWNER	SQ FT	ACRES	EXIST. R/W IN DEED SQ FT	OWNERSHIP SQ FT	REMAINING SQ FT LEFT	REMAINING SQ FT RIGHT
SHEET NO. RW-06 (CONTINUED)							
17:C	TIMOTHY A. & SISTEEN J. STARR	1692	0.039			104925	0
17:EC	TIMOTHY A. & SISTEEN J. STARR	2418	0.055				PERPETUAL
18:C	DENNIE D. & GERALDINE R. PREVEDEL TRUSTEES	1050	0.024	4950	30000	24000	0
18:EC	DENNIE D. & GERALDINE R. PREVEDEL TRUSTEES	1500	0.034			PERPETUAL	
19:C	RONALD L. HURST	3754	0.086			311229	0
19:EC	RONALD L. HURST	5363	0.123			PERPETUAL	
20:C	DENNIE D. & GERALDINE R. PREVEDEL TRUSTEES	3914	0.090	19854	853609	829841	0
20:EC	DENNIE D. & GERALDINE R. PREVEDEL TRUSTEES	5425	0.124			PERPETUAL	

SCALE  
HORIZONTAL 1" = 60'  
VERTICAL NA

**WARNING**  
IF THIS BAR DOES NOT MEASURE 1" THEN DRAWING IS NOT TO SCALE

**HORROCKS ENGINEERS**

3544 Lincoln Avenue  
Suite 11  
Ogden, UT 84401  
(801) 621-1025

**WEBER COUNTY 3500 WEST**

RIGHT-OF-WAY

DESIGNED DH	DATE 01/28/2014	PROJECT NO. OG-721-1307
DRAWN JRK	DATE 01/28/2014	SHEET NO. 3 OF 7
CHECKED DJH	DATE 02/17/2014	DRAWING NO. RW-3

O:\2013\OG-721-1307\_Weber County\_3500 West Design Services\Project Data\Sheet\_Files\Right\_of\_Way\OG-721-1307\_RoW Sheets.dwg - RW-4 - 2/18/2014 08:56am\_jelk

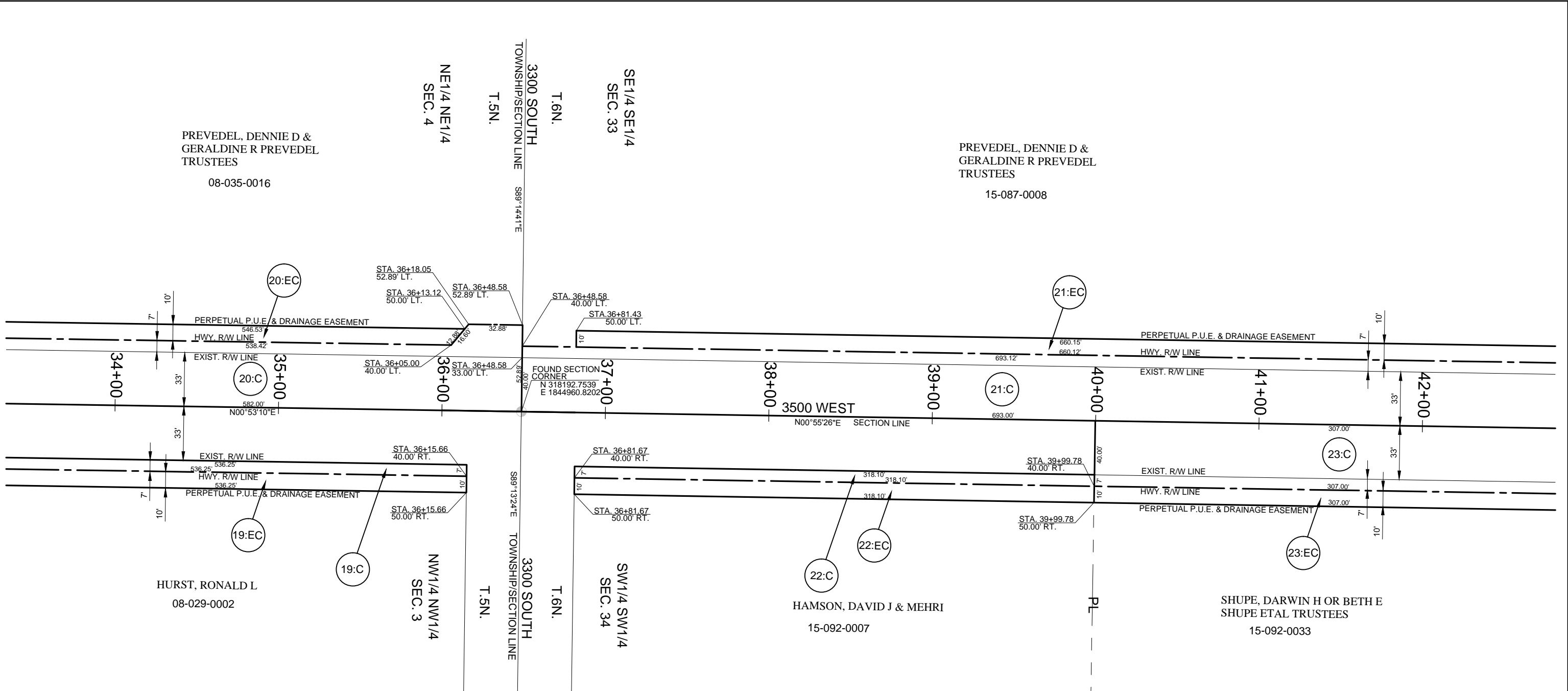

PARCEL NO.	OWNER	SQ FT	ACRES	EXIST. R/W IN DEED SQ FT	OWNERSHIP REMAINING SQ FT	SQ FT LEFT	SQ FT RIGHT
------------	-------	-------	-------	--------------------------	---------------------------	------------	-------------

SHEET NO. RW-06 (CONTINUED)							
19:C	RONALD L. HURST	3754	0.086		311229	0	307475
19:EC	RONALD L. HURST	5363	0.123			PERPETUAL	
20:C	DENNIE D. & GERALDINE R. PREVEDEL TRUSTEES	3914	0.090	19854	853609	829841	0
20:EC	DENNIE D. & GERALDINE R. PREVEDEL TRUSTEES	5425	0.124			PERPETUAL	
21:C	DENNIE D. & GERALDINE R. PREVEDEL TRUSTEES	4620	0.106	23102	914760	887038	0
21:EC	DENNIE D. & GERALDINE R. PREVEDEL TRUSTEES	6601	0.152			PERPETUAL	
22:C	DAVID J. & MEHRI HAMSON	2227	0.051		179161	0	176934
22:EC	DAVID J. & MEHRI HAMSON	3180	0.073			PERPETUAL	
23:C	DARWIN H. & BETH E. SHUPE	2149	0.049	10131	111440	0	99160
23:EC	DARWIN H. & BETH E. SHUPE	3070	0.070			PERPETUAL	

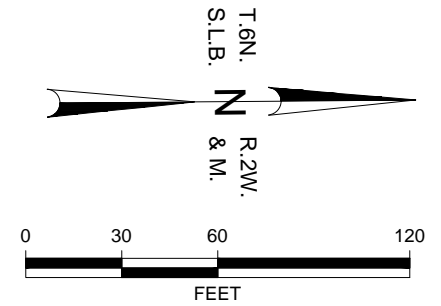

SCALE  
HORIZONTAL 1" = 60'  
VERTICAL NA

**WARNING**  
IF THIS BAR DOES NOT MEASURE 1" THEN DRAWING IS NOT TO SCALE



3544 Lincoln Avenue  
Suite 11  
Ogden, UT 84401  
(801) 621-1025

**WEBER COUNTY 3500 WEST**  
RIGHT-OF-WAY

DESIGNED DH	DATE 01/28/2014	PROJECT NO. OG-721-1307
DRAWN JRK	DATE 01/28/2014	SHEET NO. 4 OF 7
CHECKED DJH	DATE 02/17/2014	DRAWING NO. RW-4

O:\2013\OG-721-1307\_Weber County 3500 West Design Services\Project Data\Sheet\_Files\Right\_of\_Way\OG-721-1307\_RoW\_Sheets.dwg - RW-5 - 2/18/2014 08:56am\_jelk

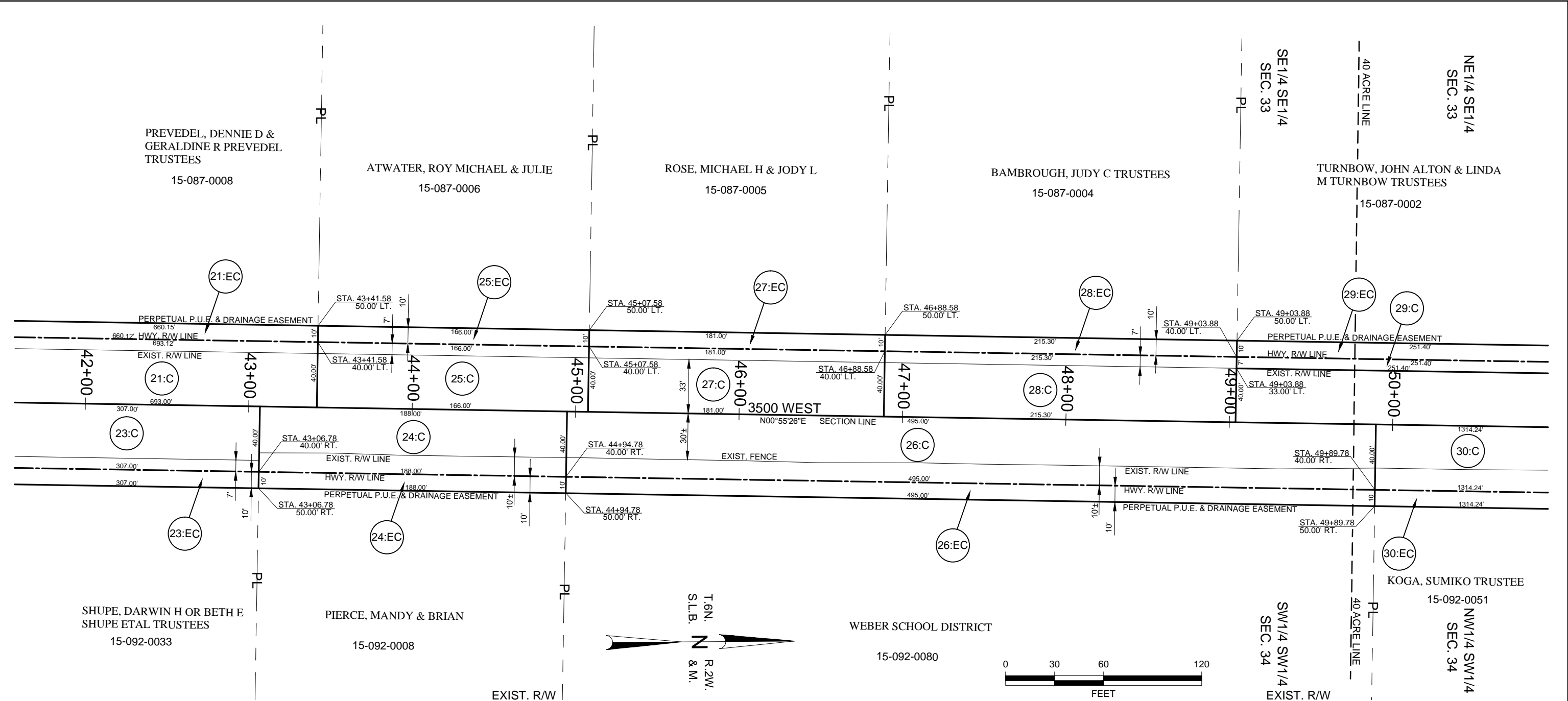

PARCEL NO.	OWNER	SQ FT	ACRES	IN DEED SQ FT	OWNERSHIP REMAINING SQ FT	SQ FT LEFT	SQ FT RIGHT
SHEET NO. RW-06 (CONTINUED)							
21:C	DENNIE D. & GERALDINE R. PREVEDEL TRUSTEES	4620	0.106	23102	914760	887038	0
21:EC	DENNIE D. & GERALDINE R. PREVEDEL TRUSTEES	6601	0.152			PERPETUAL	
22:C	DAVID J. & MEHRI HAMSON	2227	0.051		181976	0	179749
22:EC	DAVID J. & MEHRI HAMSON	3180	0.073			PERPETUAL	
23:C	DARWIN H. & BETH E. SHUPE	2149	0.049	10131	111440	0	99160
23:EC	DARWIN H. & BETH E. SHUPE	3070	0.070			PERPETUAL	
24:C	MANDY & BRIAN PIERCE	2210	0.051	5310	68244	0	60724
24:EC	MANDY & BRIAN PIERCE	1880	0.043			PERPETUAL	
25:C	ROY M. & JULIE ATWATER	1162	0.027	5478	217932	211292	0
25:EC	ROY M. & JULIE ATWATER	1660	0.038			PERPETUAL	

PARCEL NO.	OWNER	SQ FT	ACRES	IN DEED SQ FT	OWNERSHIP REMAINING SQ FT	SQ FT LEFT	SQ FT RIGHT
SHEET NO. RW-06 (CONTINUED)							
26:C	WEBER SCHOOL DISTRICT	5848	0.134	13952	629342	0	609542
26:EC	WEBER SCHOOL DISTRICT	4950	0.114			PERPETUAL	
27:C	MICHAEL H. & JODY L. ROSE	1267	0.029	5973	217345	210105	0
27:EC	MICHAEL H. & JODY L. ROSE	1810	0.041			PERPETUAL	
28:C	JUDY C. & CHRIS BAMBROUGH	1507	0.035	7105	217345	208733	0
28:EC	JUDY C. & CHRIS BAMBROUGH	2153	0.049			PERPETUAL	
29:C	JOHN A. & LINDA M. TURNBOW	1760	0.040		238894	237134	0
29:EC	JOHN A. & LINDA M. TURNBOW	2514	0.058			PERPETUAL	
30:C	SUMIKO KOGA TRUSTEE	18810	0.432	33760	1189127	0	1136557
30:EC	SUMIKO KOGA TRUSTEE	12986	0.298			PERPETUAL	

SCALE HORIZONTAL 1" = 60' VERTICAL NA	<b>WARNING</b>  IF THIS BAR DOES NOT MEASURE 1" THEN DRAWING IS NOT TO SCALE	<b>HORROCKS ENGINEERS</b> 3544 Lincoln Avenue Suite 11 Ogden, UT 84401 (801) 621-1025	<b>WEBER COUNTY 3500 WEST</b> RIGHT-OF-WAY			DESIGNED DH	DATE 01/28/2014	PROJECT NO. OG-721-1307
						DRAWN JRK	DATE 01/28/2014	SHEET NO. 5 OF 7
			CHECKED DJH	DATE 02/17/2014	DRAWING NO. RW-5			

O:\2013\OG-721-1307\_Weber County 3500 West Design Services\Project Data\Sheet\_Files\Right\_of\_Way\OG-721-1307\_RoW Sheets.dwg - RW-6 - 2/18/2014 08:56am\_jefk

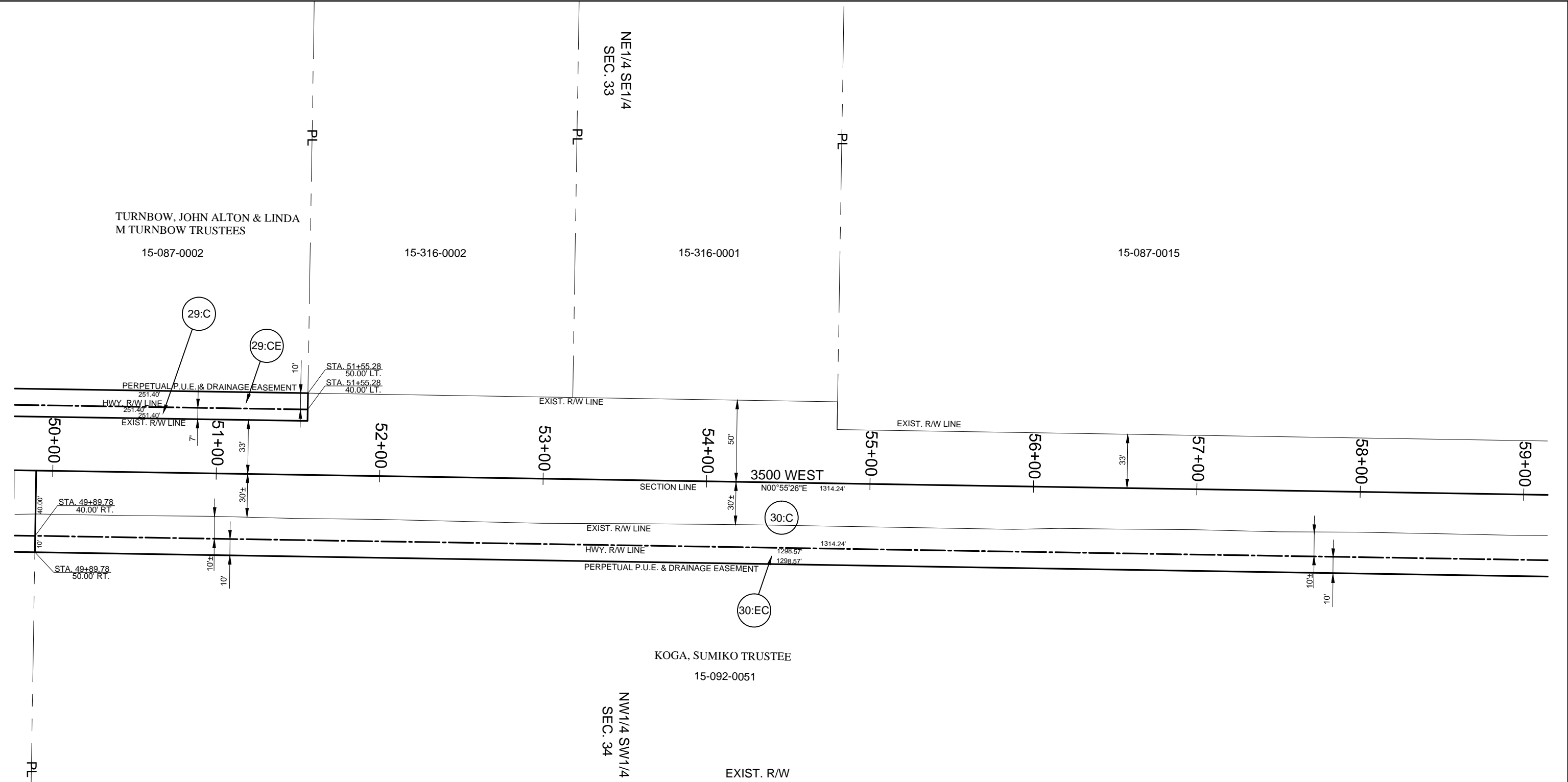

PARCEL NO.	OWNER	SQ FT	ACRES	EXIST. R/W IN DEED SQ FT	OWNERSHIP REMAINING SQ FT	PERPETUAL LEFT	PERPETUAL RIGHT
SHEET NO. RW-06 (CONTINUED)							
29:C	JOHN A. & LINDA M. TURNBOW	1760	0.040		238894	237134	0
29:EC	JOHN A. & LINDA M. TURNBOW	2514	0.058			PERPETUAL	
30:C	SUMIKO KOGA TRUSTEE	18810	0.432	33760	1189127	0	1136557
30:EC	SUMIKO KOGA TRUSTEE	12986	0.298			PERPETUAL	

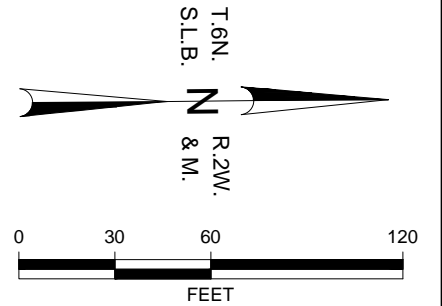

SCALE  
HORIZONTAL 1" = 60'  
VERTICAL NA

**WARNING**  
IF THIS BAR DOES NOT MEASURE 1" THEN DRAWING IS NOT TO SCALE

**HORROCKS ENGINEERS**

3544 Lincoln Avenue  
Suite 11  
Ogden, UT 84401  
(801) 621-1025

**WEBER COUNTY 3500 WEST**  
RIGHT-OF-WAY

DESIGNED DH	DATE 01/28/2014	PROJECT NO. OG-721-1307
DRAWN JRK	DATE 01/28/2014	SHEET NO. 6 OF 7
CHECKED DJH	DATE 02/17/2014	DRAWING NO. RW-6

O:\2013\OG-721-1307\_Weber County 3500 West Design Services\Project Data\Sheet\_Files\Right\_of\_Way\OG-721-1307\_RoW Sheets.dwg - RW-7 - 2/18/2014 08:56am\_jeflk

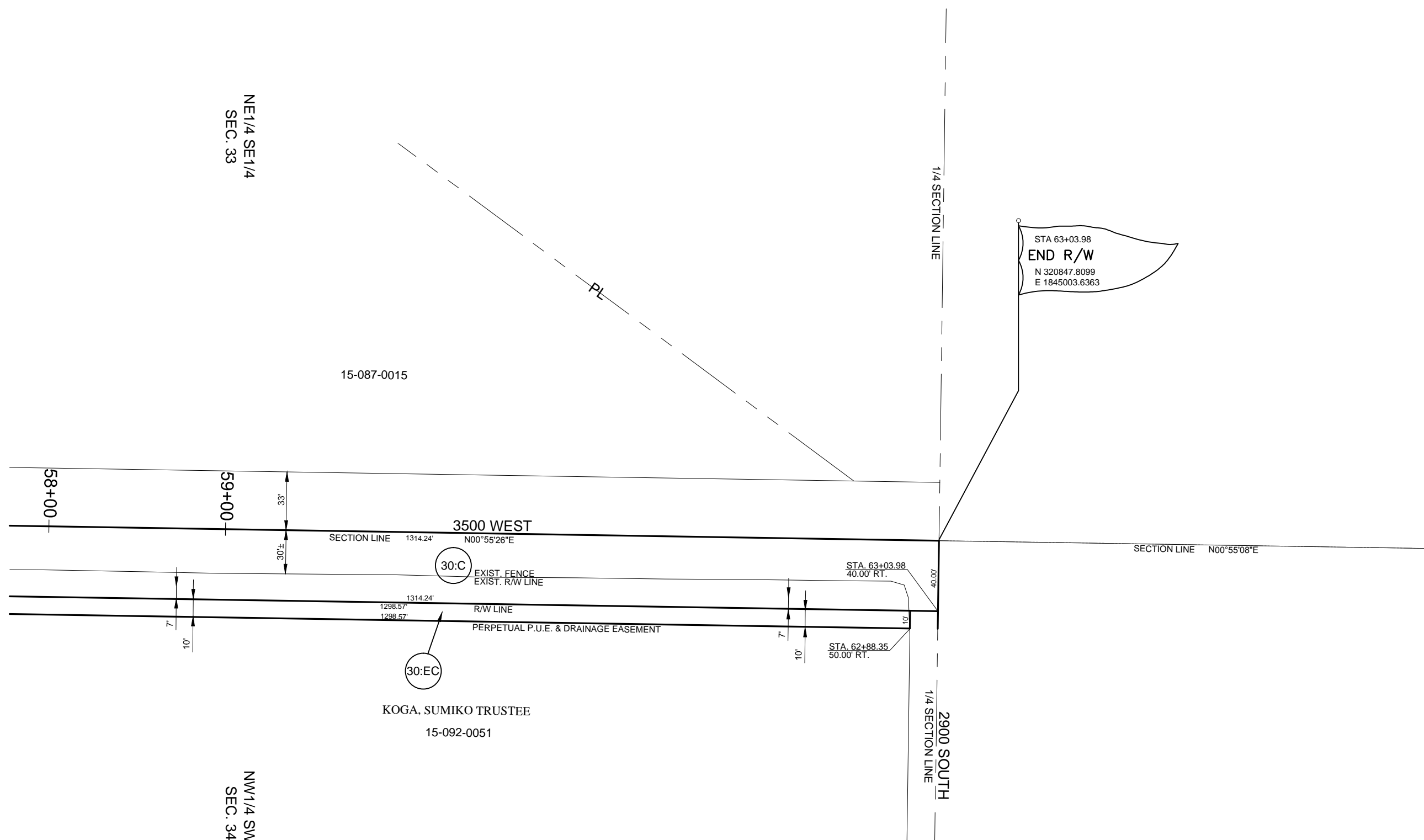

STA 63+03.98  
**END R/W**  
 N 320847.8099  
 E 1845003.6363

PARCEL NO.	OWNER	SQ FT	ACRES	EXIST. R/W IN DEED SQ FT	OWNERSHIP REMAINING SQ FT	SQ FT LEFT	SQ FT RIGHT
SHEET NO. RW-06 (CONTINUED)							
30:C	SUMIKO KOGA TRUSTEE	18810	0.432	33760	1189127	0	1136557
30:EC	SUMIKO KOGA TRUSTEE	12986	0.298			PERPETUAL	

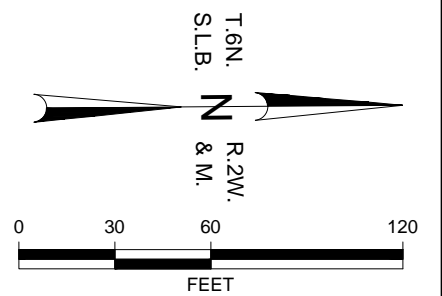

**SCALE**

HORIZONTAL  
1" = 60'

VERTICAL  
NA

**WARNING**

IF THIS BAR DOES NOT MEASURE 1" THEN DRAWING IS NOT TO SCALE

**HORROCKS ENGINEERS**

3544 Lincoln Avenue  
 Suite 11  
 Ogden, UT 84401  
 (801) 621-1025

**WEBER COUNTY 3500 WEST**

RIGHT-OF-WAY

DESIGNED DH	DATE 01/28/2014	PROJECT NO. OG-721-1307
DRAWN JRK	DATE 01/28/2014	SHEET NO. 7 OF 7
CHECKED DJH	DATE 02/17/2014	DRAWING NO. RW-7